

NOTICE!!

These documents have been scanned!

Do not place un-scanned documents beneath this notice!

Do not remove this notice from this file!

GPO Jacket No. 560-102
Print Order 61540
Rise Business Services, LLC
Job=AZ15 5/13/2019



Box Number= AZ15043



Claim Begin-End: AMC418698-AMC418698

1 Initial Receipt



AZ15043-12

AMC418628-AMC420131

United States Department of the Interior
 Bureau of Land Management
 LANDS/RECREATION & PLANNING
 ONE N CENTRAL AVE
 PHOENIX, AZ 85004 -2203
 Phone: 602-417-9200

Receipt

No: 2691121

Transaction #: 2772792		ENTERED INTO COMPUTER	
Date of Transaction: 11/16/2012		CUSTOMER: DEC 18 2012 <i>ps</i>	
KAREN COULTER 254 GRIFFIN RF RD HELENA, MT 59602 US			

LINE #	QTY	DESCRIPTION	REMARKS	UNIT PRICE	TOTAL
1	1.00	LOCATABLE MINERALS / MINING CLAIMS- NEW, UNADJUD, ONE OR MORE AUTH NOS / NEW MINING CLAIM PROCESSING FEE \$15 CASES: AMC418698/\$15.00		- n/a -	15.00
2	1.00	LOCATABLE MINERALS / MINING CLAIMS- NEW, UNADJUD, ONE OR MORE AUTH NOS / NEW MINING CLAIM LOCATION FEE \$34 CASES: AMC418698/\$34.00		- n/a -	34.00
3	1.00	LOCATABLE MINERALS / MINING CLAIMS- NEW, UNADJUD, ONE OR MORE AUTH NOS / NEW MINING CLAIM MAINT FEE \$140 CASES: AMC418698/\$140.00		- n/a -	140.00
TOTAL:					\$189.00

PAYMENT INFORMATION			
1	AMOUNT:	189.00	POSTMARKED: N/A
	TYPE:	CHECK	RECEIVED: 11/16/2012
	CHECK NO:	1608	
	NAME:	COULTER, KAREN 254 GRIFFIN RF HELENA MT 59602 US	

REMARKS

This receipt was generated by the automated BLM Collections and Billing System and is a paper representation of a portion of the official electronic record contained therein.

NOTICE!!

These documents have been scanned!

Do not place un-scanned documents beneath this notice!

Do not remove this notice from this file!

GPO Jacket No. 560-102
Print Order 61540
Rise Business Services, LLC
Job=AZ15 5/13/2019



Box Number= AZ15043



Claim Begin-End: AMC418698-AMC418698

2 Correspondence



AZ15043-12

AMC418628-AMC420131

**NO
DOCUMENTS
FOUND**

NO DOCUMENTS FOUND
NO DOCUMENTS FOUND

NOTICE!!

These documents have been scanned!

Do not place un-scanned documents beneath this notice!

Do not remove this notice from this file!

GPO Jacket No. 560-102
Print Order 61540
Rise Business Services, LLC
Job=AZ15 5/13/2019



Box Number= AZ15043



Claim Begin-End: AMC418698-AMC418698

3 Transfers



AZ15043-12

AMC418628-AMC420131

**NO
DOCUMENTS
FOUND**

NO DOCUMENTS FOUND
NO DOCUMENTS FOUND

NOTICE!!

These documents have been scanned!

Do not place un-scanned documents beneath this notice!

Do not remove this notice from this file!

GPO Jacket No. 560-102
Print Order 61540
Rise Business Services, LLC
Job=AZ15 5/13/2019



Box Number= AZ15043



Claim Begin-End: AMC418698-AMC418698

4 Miscellaneous



AZ15043-12

AMC418628-AMC420131

Subject: AMC418698

Addresses for signers on the Billie R - AMC418698

Claim Administrator = Larry Selberg ✓
And Co-owner P.O. Box 7434 ✓
Chandler, AZ 85246

Co-owner = Bill Coulter ✓
254 Griffin RD. ✓
Helena, MT 59602

Co-owner = Billy Rucker
1866 John Run
Grayson, KY 41143

✓ Address updated
ENTERED INTO COMPUTER
DEC 28 2012 PB

Any more questions or if can help you in any way, please call 801-550-6077

bkbuttons@gmail.com

Thank you
Bill & Karen Coulter

-----Original Message-----

From: [Brown, Pauline](#)
Date: 12/18/2012 1:44:44 PM
To: BKBUTTONS63@GMAIL.COM
Subject: Need Addresses for AMC 418698

Please attach the addresses for the mining claimants for AMC418698 (BILLIE R).

RECEIVED
BLM AZ STATE OFFICE
2012 DEC 20 P 3:50
PHOENIX, ARIZONA

Bill & Karen Coulter
P.O. Box 959
Congress, AZ 85332

PHOENIX AZ 852

19 DEC 2012 PM 1 L



RECEIVED
BLM AZ STATE OFFICE

2012 DEC 20 P 3: 50

PHOENIX, ARIZONA

BLM

one North Central Ave

Phoenix Az

85004

Attn Pauline Brown

85004442700



Bill & Karen Coulter
P.O. Box 959
Congress, AZ 85332

PHOENIX AZ 852

19 DEC 2012 PM 1 1



RECEIVED
BLM AZ STATE OFFICE

2012 DEC 20 P 3:50

PHOENIX, ARIZONA BLM

one North Central Ave

Phoenix AZ

85004

Attn Pauline Brown

85004442700

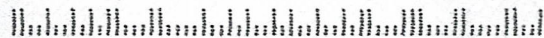

Customer Name Update Screen

System ID:MC

Name: RUCKER BILLY
Proprietor #: 2339339
Category: P - PRIVATE
Address: 1866 JOHNS RUN
City: GRAYSON
State: KY
Zip: 411437773
 UNDELIVERABLE

Lookup
Renumber To:

ADDRESS UPDATED
ENTERED INTO COMPUTER
DEC 28 2012 PB

Save Save/Override DataFlux
Delete Renumber

Customer details successfully saved for Customer Id 2339339

Customer Name Update Screen

System ID:MC

Name:	RUCKER BILLY	<input type="button" value="Lookup"/>	
Proprietor #:	2339339	Renumber To:	
Category:	P - PRIVATE		
Address:	254 GRIFFIN RD		<i>← Previous Address</i>
City:	HELENA		
State:	MT		
Zip:	596029415		
	<input type="checkbox"/> UNDELIVERABLE		

<input type="button" value="Save"/>	<input type="button" value="Save/Override DataFlux"/>
<input type="button" value="Delete"/>	<input type="button" value="Renumber"/>

DEC 31 2011
11:58 AM

Customer Name Update Screen

System ID:MC

Name:	RUCKER BILLY	<input type="button" value="Lookup"/>	
Proprietor #:	2339339	Renumber To:	
Category:	P - PRIVATE		
Address:	254 GRIFFIN RD		
City:	HELENA		
State:	MT		
Zip:	596029415		
	<input type="checkbox"/> UNDELIVERABLE		

Previous Address

<input type="button" value="Save"/>	<input type="button" value="Save/Override DataFlux"/>
<input type="button" value="Delete"/>	<input type="button" value="Renumber"/>

Customer Name Update Screen

System ID:MC

Name:RUCKER BILLY

Lookup

Proprietor #:2339339

Renumber To:

Category:P - PRIVATE

DEC 28 2012

Address:1866 JOHNS RUN

*Updated
Address
PB*

ENTERED INTO COMPUTER

City:GRAYSON

State:KY

Zip:411437773

UNDELIVERABLE

Save

Save/Override DataFlux

Delete

Renumber

Customer details successfully saved for Customer Id 2339339

NOTICE!!

These documents have been scanned!

Do not place un-scanned documents beneath this notice!

Do not remove this notice from this file!

GPO Jacket No. 560-102
Print Order 61540
Rise Business Services, LLC
Job=AZ15 5/13/2019



Box Number= AZ15043



Claim Begin-End: AMC418698-AMC418698

5 Annual Filings



AZ15043-12

AMC418628-AMC420131

AMC 418698

MAINTENANCE FEE PAYMENT

Claimant Name: LARRY SELBERG
 Address: P.O. Box 7434
 City: CHANDLER State: AZ Zip: 85246
 Telephone: (480) 789-2863
 E-mail address: L.SELBERG@YAHOO.COM
 Signature: [Handwritten Signature]

RECEIVED
 ARIZONA STATE OFFICE
 2019 JUL 18 A 9:13
 PHOENIX, ARIZONA
 BLM
 Date
 Stamp

Check here if this is a change of address.

LINE NO.	AMC NUMBER	CLAIM/SITE NAME	COUNTY RECORDER DATA (If available)	TWP	RNG	SEC
1	418698	Billie R		9N	5W	25
2						
3						
4						
5						
6						
7						
8						
9						
10						

List additional claims on Form MCF114.

Bureau of Land Management
 Arizona State Office
www.blm.gov/az/

No. of Claims*: 1 x \$155 = 165.00
 Check No: CASH Init. PET
 Receipt No.: 4510411
 For BLM Use Only

* \$155 per lode mining claim, mill site, or tunnel site; and \$155 for each 20 acres or portion thereof for each placer mining claim.

Form: MCF112
 Revised July 2014

ENTERED
 JUL 29 2019
 BY: [Signature]

This form is available from the Arizona Geological Survey and may be reproduced.

United States Department of the Interior
Bureau of Land Management
 DIV OF LANDS, MINRLS & ENERGY
 ONE N CENTRAL AVE
 PHOENIX, AZ 85004 -4427
 Phone: 602-417-9200

Receipt	
No:	4510411

Transaction #: 4630923
Date of Transaction: 07/18/2019

CUSTOMER:	
	LARRY SELBERG PO BOX 7434 CHANDLER, AZ 85246-7434 US

LINE #	QTY	DESCRIPTION	REMARKS	UNIT PRICE	TOTAL
1	1.00	LOCATABLE MINERALS / MINING CLAIMS- NOT NEW-UNADJUD, ONE AUTH NO. ONLY / MINING CLAIM MONEY RECEIVED CASES: AMC418698/\$165.00		- n/a -	165.00 ✓
TOTAL:					\$165.00

PAYMENT INFORMATION			
1	AMOUNT:	165.00	POSTMARKED: N/A
	TYPE:	CASH	RECEIVED: 07/18/2019
	NAME:	SELBERG, LARRY PO BOX 7434 CHANDLER AZ 85246-7434 US	

REMARKS

This receipt was generated by the automated BLM Collections and Billing System and is a paper representation of a portion of the official electronic record contained therein.

418698

424428

423147

MAINTENANCE FEE PAYMENT

Claimant Name: LARRY SELBERG
 Address: P.O. Box 7434
 City: CHANDLER State: AZ Zip: 85246
 Telephone: 480-789-2863
 E-mail address: L-SELBERG@Yahoo.com
 Signature: Larry Selberg

RECEIVED
 ARIZONA STATE OFFICE
 2018 JUL 30 A 11:14
 PHOENIX, ARIZONA
 BLM
 Date
 Stamp

Check here if this is a change of address.

LINE NO.	AMC NUMBER	CLAIM/SITE NAME	COUNTY RECORDER DATA (If available)	TWP	RNG	SEC
1	418698	Billie R		9N	5W	25
2						
3						
4						
5						
6						
7						
8						
9						
10						

List additional claims on Form MCF114.

Bureau of Land Management
 Arizona State Office
www.blm.gov/az/

No. of Claims*: 1 x \$155 = 155.00
 Check No: _____ Init. _____
 Receipt No.: 4221815
 For BLM Use Only

* \$155 per lode mining claim, mill site, or tunnel site; and \$155 for each 20 acres or portion thereof for each placer mining claim.

Form: MCF112
 Revised July 2014

This form is available from the Arizona Geological Survey and may be reproduced.

ENTERED
 AUG 01 2018
 BY: RAM

MAINTENANCE FEE PAYMENT

Claimant Name: LARRY SELBERG
 Address: P.O. Box 7434
 City: CHANDLER State: AZ Zip: 85246
 Telephone: (480) 789-2863
 E-mail address: L-SELBERG@YAHOO.COM
 Signature: Larry Selberg
 Check here if this is a change of address.

RECEIVED
 ARIZONA STATE OFFICE
 2010 JUL 30 A 11: 14
 PHOENIX, ARIZONA
 BLM
 Date
 Stamp

LINE NO.	AMC NUMBER	CLAIM/SITE NAME	COUNTY RECORDER DATA (If available)	TWP	RNG	SEC
1	424428	GOLD GULCH		9N	5W	13
2	423147	HUALINA #1		9N	5W	13
3	423148	HUALINA #2		9N	5W	13
4						
5						
6						
7						
8						
9						
10						

List additional claims on Form MCF114.

Bureau of Land Management
Arizona State Office
www.blm.gov/az/

No. of Claims*: 3 x \$155 = 465.00
 Check No: _____ Init. _____
 Receipt No.: _____
For BLM Use Only

* \$155 per lode mining claim, mill site, or tunnel site; and \$155 for each 20 acres or portion thereof for each placer mining claim.

Form: MCF112
 Revised July 2014

United States Department of the Interior
Bureau of Land Management
 DIV OF LANDS, MINRLS & ENERGY
 ONE N CENTRAL AVE
 PHOENIX, AZ 85004 -4427
 Phone: 602-417-9200

Receipt

No: 4221815

Transaction #: 4337030	
Date of Transaction: 07/30/2018	
CUSTOMER:	
LARRY SELBERG PO BOX 7434 CHANDLER, AZ 85246-7434 US	

LINE #	QTY	DESCRIPTION	REMARKS	UNIT PRICE	TOTAL
1	1.00	LOCATABLE MINERALS / MINING CLAIMS- NOT NEW-UNADJUD, ONE AUTH NO. ONLY / MINING CLAIM MONEY RECEIVED CASES: AMC418698/\$620.00	MAINT 2019/4	- n/a -	620.00
TOTAL:					\$620.00

PAYMENT INFORMATION					
1	AMOUNT:	620.00	POSTMARKED:	N/A	
	TYPE:	CHECK	RECEIVED:	07/30/2018	
	CHECK NO:	9710			
	NAME:	SELBERG, LARRY PO BOX 7434 CHANDLER AZ 85246-7434 US			

REMARKS

This receipt was generated by the automated BLM Collections and Billing System and is a paper representation of a portion of the official electronic record contained therein.

418698
424428
423147

MAINTENANCE FEE PAYMENT

Claimant Name: LARRY SELBERG
 Address: P.O. BOX 7434
 City: CHANDLER State: AZ Zip: 85246
 Telephone: 480-789-2863
 E-mail address: L SELBERG@YAHOO.COM
 Signature: Larry Selberg

RECEIVED
 BLM AZ STATE OFFICE
 2017 JUL 31 A 10:10
 PHOENIX, ARIZONA
 BLM
 Date
 Stamp

Check here if this is a change of address.

LINE NO.	AMC NUMBER	CLAIM/SITE NAME	COUNTY RECORDER DATA (If available)	TWP	RNG	SEC
1	418698	Billie R		9N	5W	25
2						
3						
4						
5						
6						
7						
8						
9						
10						

List additional claims on Form MCF114.

Bureau of Land Management
 Arizona State Office
www.blm.gov/az/

No. of Claims*: 1 x \$155 = 155
 Check No: 9604 Init. MLC
 Receipt No.: 3912909
 For BLM Use Only

* \$155 per lode mining claim, mill site, or tunnel site; and \$155 for each 20 acres or portion thereof for each placer mining claim.

Form: MCF112
 Revised July 2014

This form is available from the Arizona Geological Survey and may be reproduced.

ENTERED
 AUG 01 2017
 BY: RAM

SUPPLEMENTAL ATTACHMENT

May be used with the following forms for listing additional mining claims:

Check One.

- Affidavit of Performance of Annual Work
- Maintenance Fee Payment
- Notice of Intent to Hold Mining Claims
- Notice of Non-Liability for Labor and Materials Furnished
- Quit claim Deed

BLM
Date
Stamp

LINE NO.	AMC NUMBER	CLAIM/SITE NAME	COUNTY RECORDER DATA (If available)	TWP	RNG	SEC

Form MCF114
Revised July 2014

This form is available from the Arizona Geological Survey and may be reproduced.

MAINTENANCE FEE PAYMENT

Claimant Name: LARRY SELBERG
 Address: P.O. BOX 7434
 City: CHANDLER State: AZ Zip: 85246
 Telephone: 480-789-2863
 E-mail address: L SELBERG @ YAHOO.COM
 Signature: Larry Selberg
 Check here if this is a change of address.

RECEIVED
 BLM AZ STATE OFFICE
 2011 JUL 31 A 10:10
 PHOENIX, ARIZONA
 BLM
 Date
 Stamp

LINE NO.	AMC NUMBER	CLAIM/SITE NAME	COUNTY RECORDER DATA (If available)	TWP	RNG	SEC
1	424428	GOLD GULCH		9N	5W	13
2	423147	HAVA LINA #1		9N	5W	13
3	423148	HAVA LINA #2		9N	5W	13
4						
5						
6						
7						
8						
9						
10						

List additional claims on Form MCF114.

Bureau of Land Management
Arizona State Office
www.blm.gov/az/

No. of Claims*: 3 x \$155 = 465
 Check No: 9603 Init. JS
 Receipt No.: 3912909
For BLM Use Only

* \$155 per lode mining claim, mill site, or tunnel site; and \$155 for each 20 acres or portion thereof for each placer mining claim.

Form: MCF112
 Revised July 2014

SUPPLEMENTAL ATTACHMENT

May be used with the following forms for listing additional mining claims:

Check One.

- Affidavit of Performance of Annual Work
- Maintenance Fee Payment
- Notice of Intent to Hold Mining Claims
- Notice of Non-Liability for Labor and Materials Furnished
- Quit claim Deed

BLM Date Stamp

LINE NO.	AMC NUMBER	CLAIM/SITE NAME	COUNTY RECORDER DATA (If available)	TWP	RNG	SEC

United States Department of the Interior
Bureau of Land Management
 DIV OF LANDS, MINRLS & ENERGY
 ONE N CENTRAL AVE
 PHOENIX, AZ 85004 -4427
 Phone: 602-417-9200

Receipt

No: 3912909

Transaction #: 4022349	
Date of Transaction: 07/31/2017	
CUSTOMER:	
LARRY SELBERG PO BOX 7434 CHANDLER, AZ 85246-7434 US	

LINE #	QTY	DESCRIPTION	REMARKS	UNIT PRICE	TOTAL
1	1.00	LOCATABLE MINERALS / MINING CLAIMS- NOT NEW-UNADJUD, ONE AUTH NO. ONLY / MINING CLAIM MONEY RECEIVED CASES: AMC418698/\$620.00	MAINT 2018/4	- n/a -	620.00
TOTAL:					\$620.00

PAYMENT INFORMATION					
1	AMOUNT:	465.00	POSTMARKED:	N/A	
	TYPE:	CHECK	RECEIVED:	07/31/2017	
	CHECK NO:	9603			
	NAME:	SELBERG, LARRY PO BOX 7434 CHANDLER AZ 85246-7434 US			
2	AMOUNT:	155.00	POSTMARKED:	N/A	
	TYPE:	CHECK	RECEIVED:	07/31/2017	
	CHECK NO:	9604			
	NAME:	SELBERG, LARRY PO BOX 7434 CHANDLER AZ 85246-7434 US			

REMARKS

This receipt was generated by the automated BLM Collections and Billing System and is a paper representation of a portion of the official electronic record contained therein.

418698

MAINTENANCE FEE PAYMENT

Claimant Name: LARRY SELBERG
Address: P.O. Box 7434
City: CHANDLER State: AZ Zip: 85246
Telephone: (480) 789-2863
E-mail address: L-SELBERG@Yahoo.com
Signature: [Handwritten Signature]

RECEIVED
AZ STATE OFFICE
PHOENIX, ARIZONA
2016 JUL -6 P 12:06
BLM
Date
Stamp

Check here if this is a change of address.

LINE NO.	AMC NUMBER	CLAIM/SITE NAME	COUNTY RECORDER DATA (If available)	TWP	RNG	SEC
1	418698	Billie R		9N	5W	25
2						
3						
4						
5						
6						
7						
8						
9						
10						

List additional claims on Form MCF114.

No. of Claims*: 1 x \$155 = 1550
Check No: 9488 Init. PER
Receipt No.: 3600071
For BLM Use Only

Bureau of Land Management
Arizona State Office
www.blm.gov/az/

* \$155 per lode mining claim, mill site, or tunnel site; and \$155 for each 20 acres or portion thereof for each placer mining claim.

Form: MCF112
Revised July 2014

This form is available from the Arizona Geological Survey and may be reproduced.

ENTERED
JUL 07 2016
BY: RAM

United States Department of the Interior
Bureau of Land Management
 DIV OF LANDS, MINRLS & ENERGY
 ONE N CENTRAL AVE
 PHOENIX, AZ 85004 -4427
 Phone: 602-417-9200

Receipt

No: 3600071

Transaction #: 3703420	
Date of Transaction: 07/06/2016	
CUSTOMER:	
LARRY SELBERG PO BOX 7434 CHANDLER, AZ 85246-7434 US	

LINE #	QTY	DESCRIPTION	REMARKS	UNIT PRICE	TOTAL
1	1.00	LOCATABLE MINERALS / MINING CLAIMS- NOT NEW-UNADJUD, ONE AUTH NO. ONLY / MINING CLAIM MONEY RECEIVED CASES: AMC418698/\$155.00	2017 MAINT/1	- n/a -	155.00
TOTAL:					\$155.00

PAYMENT INFORMATION			
1	AMOUNT:	155.00	POSTMARKED: N/A
	TYPE:	CHECK	RECEIVED: 07/06/2016
	CHECK NO:	9488	
	NAME:	SELBERG, LARRY PO BOX 7434 CHANDLER AZ 85246-7434 US	

REMARKS

This receipt was generated by the automated BLM Collections and Billing System and is a paper representation of a portion of the official electronic record contained therein.

418635
 418698
 424428
 423147

MAINTENANCE FEE PAYMENT

Claimant Name: LARRY SELBERG
 Address: PO Box 7434
 City: CHANDLER State: AZ Zip: 85246
 Telephone: (480) 789-2863
 E-mail address: L-SELBERG@YAHOO.COM
 Signature: Larry Selberg

RECEIVED
 1 AZ STATE OFFICE
 2015 MAR 26 A 10:33
 PHOENIX, ARIZONA
 BLM
 Date
 Stamp

Check here if this is a change of address.

LINE NO.	AMC NUMBER	CLAIM/SITE NAME	COUNTY RECORDER DATA (If available)	TWP	RNG	SEC
1	418635	DREAM CATCHER		9N	5W	25
2						
3						
4						
5						
6						
7						
8						
9						
10						

List additional claims on Form MCF114.

Bureau of Land Management
Arizona State Office
www.blm.gov/az/

No. of Claims*: 1 x \$155 = 155
 Check No: 9390 Init. SSG
 Receipt No.: 3258 281
 For BLM Use Only

* \$155 per lode mining claim, mill site, or tunnel site; and \$155 for each 20 acres or portion thereof for each placer mining claim.

Form: MCF112
 Revised July 2014

This form is available from the Arizona Geological Survey and may be reproduced.

ENTERED

MAY 01 2015

BY: RAM

MAINTENANCE FEE PAYMENT

Claimant Name: LARRY SELBERG
 Address: P.O. Box 7434
 City: CHANDLER State: AZ Zip: 85246
 Telephone: (480) 789-2863
 E-mail address: L-SELBERG@Yahoo.com
 Signature: Larry Selberg

Check here if this is a change of address.

RECEIVED
 AZ STATE OFFICE
 PHOENIX, ARIZONA
 2015 MAR 26 A 10:33
 BLM
 Date
 Stamp

LINE NO.	AMC NUMBER	CLAIM/SITE NAME	COUNTY RECORDER DATA (If available)	TWP	RNG	SEC
1	418698	Billie R		9N	5W	25
2						
3						
4						
5						
6						
7						
8						
9						
10						

List additional claims on Form MCF114.

Bureau of Land Management
Arizona State Office
www.blm.gov/az/

No. of Claims*: 1 x \$155 = 155.00
 Check No: 9391 Init. ESG
 Receipt No.: _____
For BLM Use Only

* \$155 per lode mining claim, mill site, or tunnel site; and \$155 for each 20 acres or portion thereof for each placer mining claim.

Form: MCF112
 Revised July 2014

MAINTENANCE FEE PAYMENT

Claimant Name: LARRY SELBERG
 Address: P.O. Box 7434
 City: CHANDLER State: AZ Zip: 85246
 Telephone: (480) 789-2863
 E-mail address: L-SELBERG@Yahoo.com
 Signature: [Handwritten Signature]

Check here if this is a change of address.

RECEIVED
 ARIZONA STATE OFFICE
 2015 MAR 26 A 10:33
 PHOENIX, ARIZONA
 BLM
 Date
 Stamp

LINE NO.	AMC NUMBER	CLAIM/SITE NAME	COUNTY RECORDER DATA (If available)	TWP	RNG	SEC
1	424428	GOLD GULCH		9N	5W	13
2	423147	HAVA LINA #1		9N	5W	13
3	423148	HAVA LINA #2		9N	5W	13
4						
5						
6						
7						
8						
9						
10						

List additional claims on Form MCF114.

No. of Claims*: 3 x \$155 = 465.00
 Check No: 9389 Init. [Signature]
 Receipt No.: _____
 For BLM Use Only

Bureau of Land Management
Arizona State Office
www.blm.gov/az/

* \$155 per lode mining claim, mill site, or tunnel site; and \$155 for each 20 acres or portion thereof for each placer mining claim.

Form: MCF112
 Revised July 2014

United States Department of the Interior
Bureau of Land Management
 LANDS/RECREATION & PLANNING
 ONE N CENTRAL AVE
 PHOENIX, AZ 85004 -2203
 Phone: 602-417-9200

Receipt

No: 3258281

Transaction #: 3353701	
Date of Transaction: 03/26/2015	
CUSTOMER:	
LARRY SELBERG PO BOX 7434 CHANDLER, AZ 85246-7434 US	

LINE #	QTY	DESCRIPTION	REMARKS	UNIT PRICE	TOTAL
1	1.00	LOCATABLE MINERALS / MINING CLAIMS- NOT NEW-UNADJUD, ONE AUTH NO. ONLY / MINING CLAIM MONEY RECEIVED CASES: AMC418635/\$775.00	2016 MAINT (5)	- n/a -	775.00
TOTAL:					\$775.00

PAYMENT INFORMATION			
1	AMOUNT:	465.00	POSTMARKED: N/A
	TYPE:	CHECK	RECEIVED: 03/26/2015
	CHECK NO:	9389	
	NAME:	SELBERG, LARRY	
2	AMOUNT:	155.00	POSTMARKED: N/A
	TYPE:	CHECK	RECEIVED: 03/26/2015
	CHECK NO:	9390	
	NAME:	SELBERG, LARRY	
3	AMOUNT:	155.00	POSTMARKED: N/A
	TYPE:	CHECK	RECEIVED: 03/26/2015
	CHECK NO:	9391	
	NAME:	SELBERG, LARRY	

REMARKS

This receipt was generated by the automated BLM Collections and Billing System and is a paper representation of a portion of the official electronic record contained therein.

ENTERED
 MAY 01 2015
 BY: *Ram*

418635
418698
424428
423147

MAINTENANCE FEE PAYMENT

Claimant Name: LARRY SELBERG
Address: PO Box 7434
City: CHANDLER State: AZ Zip: 85246
Telephone: (480) 789-2863
E-mail address: L-SELBERG@YAHOO.COM
Signature: Larry Selberg

Check here if this is a change of address.

RECEIVED
AZ STATE OFFICE
2015 MAR 26 A 10:33
PHOENIX, ARIZONA
BLM
Date
Stamp

LINE NO.	AMC NUMBER	CLAIM/SITE NAME	COUNTY RECORDER DATA (If available)	TWP	RNG	SEC
1	418635	DREAM CATCHER		9N	5W	25
2						
3						
4						
5						
6						
7						
8						
9						
10						

List additional claims on Form MCF114.

Bureau of Land Management
Arizona State Office
www.blm.gov/az/

No. of Claims*: 1 x \$155 = 155
Check No: 9390 Init. LSG
Receipt No.: 325828/
For BLM Use Only

* \$155 per lode mining claim, mill site, or tunnel site; and \$155 for each 20 acres or portion thereof for each placer mining claim.

Form: MCF112
Revised July 2014

This form is available from the **Arizona Geological Survey** and may be reproduced.

MAY - 1 2015
BY: RAM

MAINTENANCE FEE PAYMENT

Claimant Name: LARRY SELBERG
 Address: P.O. Box 7434
 City: CHANDLER State: AZ Zip: 85246
 Telephone: (480) 789-2863
 E-mail address: L-SELBERG@YAHOO.COM
 Signature: [Handwritten Signature]

Check here if this is a change of address.

RECEIVED
 AZ STATE OFFICE
 2015 MAR 26 A 10:33
 PHOENIX, ARIZONA
 BLM
 Date
 Stamp

LINE NO.	AMC NUMBER	CLAIM/SITE NAME	COUNTY RECORDER DATA (If available)	TWP	RNG	SEC
1	418698	Billie R		9N	5W	25
2						
3						
4						
5						
6						
7						
8						
9						
10						

List additional claims on Form MCF114.

Bureau of Land Management
Arizona State Office
www.blm.gov/az/

No. of Claims*: 1 x \$155 = 155.00
 Check No: 9391 Init. [Signature]
 Receipt No.: 3258281
For BLM Use Only

* \$155 per lode mining claim, mill site, or tunnel site; and \$155 for each 20 acres or portion thereof for each placer mining claim.

Form: MCF112
Revised July 2014

MAINTENANCE FEE PAYMENT

Claimant Name: LARRY SELBERG
 Address: P.O. Box 7434
 City: CHANDLER State: AZ Zip: 85246
 Telephone: (480) 789-2863
 E-mail address: L-SELBERG@Yahoo.com
 Signature: [Handwritten Signature]

Check here if this is a change of address.

RECEIVED
 AZ STATE OFFICE
 PHOENIX, ARIZONA
 2015 MAR 26 A 10:33
 BLM
 Date
 Stamp

LINE NO.	AMC NUMBER	CLAIM/SITE NAME	COUNTY RECORDER DATA (If available)	TWP	RNG	SEC
1	424428	GOLD GULCH		9N	5W	13
2	423147	HAVALINA #1		9N	5W	13
3	423148	HAVA LINA # 2		9N	5W	13
4						
5						
6						
7						
8						
9						
10						

List additional claims on Form MCF114.

Bureau of Land Management
Arizona State Office
www.blm.gov/az/

No. of Claims*: 3 x \$155 = 465.00
 Check No: 9389 Init. [Signature]
 Receipt No.: 3258281
For BLM Use Only

* \$155 per lode mining claim, mill site, or tunnel site; and \$155 for each 20 acres or portion thereof for each placer mining claim.

Form: MCF112
Revised July 2014

United States Department of the Interior
Bureau of Land Management
 LANDS/RECREATION & PLANNING
 ONE N CENTRAL AVE
 PHOENIX, AZ 85004 -2203
 Phone: 602-417-9200

Receipt

No: 3258281

Transaction #: 3353701	
Date of Transaction: 03/26/2015	
CUSTOMER:	
LARRY SELBERG PO BOX 7434 CHANDLER, AZ 85246-7434 US	

LINE #	QTY	DESCRIPTION	REMARKS	UNIT PRICE	TOTAL
1	1.00	LOCATABLE MINERALS / MINING CLAIMS- NOT NEW-UNADJUD, ONE AUTH NO. ONLY / MINING CLAIM MONEY RECEIVED CASES: AMC418635/\$775.00	2016 MAINT (5)	- n/a -	775.00
TOTAL:					\$775.00

PAYMENT INFORMATION			
1	AMOUNT:	465.00	POSTMARKED: N/A
	TYPE:	CHECK	RECEIVED: 03/26/2015
	CHECK NO:	9389	
	NAME:	SELBERG, LARRY	
2	AMOUNT:	155.00	POSTMARKED: N/A
	TYPE:	CHECK	RECEIVED: 03/26/2015
	CHECK NO:	9390	
	NAME:	SELBERG, LARRY	
3	AMOUNT:	155.00	POSTMARKED: N/A
	TYPE:	CHECK	RECEIVED: 03/26/2015
	CHECK NO:	9391	
	NAME:	SELBERG, LARRY	

REMARKS

This receipt was generated by the automated BLM Collections and Billing System and is a paper representation of a portion of the official electronic record contained therein.

MAY - 1 2015
BY: *RAM*



Brown, Pauline <paulinebrown@blm.gov>

Your request for my maintenance payment forms

2 messages

Fri, May 1, 2015 at 11:39 AM

Larry Selberg <l_selberg@yahoo.com>
Reply-To: Larry Selberg <l_selberg@yahoo.com>
To: "paulinebrown@blm.gov" <paulinebrown@blm.gov>

Pauline Brown

Attached are the Maintenance Fee Payment forms that you called me about (Forms MCF112). One form has three (3) claims cited on it "Gold Gulch" 424428, "Havalina #1" 423147, and "Havalina #2" 423148. The other three forms have one claim cited on each form. "Dream Catcher" 418635 on one form, "Billie R" 418698 on another form, and "Lucky Lady" 418634 on the last form. All were paid on March 26, 2015. PLEASE CALL ME IF YOU CAN NOT ACCESS THESE DOCUMENTS, AND I WILL FAX THEM TO YOU. THANK YOU SO MUCH FOR YOUR HELP, MY CEL PHONE IS (480) 789-2863.

LARRY SELBERG

4 attachments

- IMG_20150501_0002.pdf [3-CLAIMS: AMC 424428, AMC 423147-148] FOR RECEIPT # 3258281
557K
- IMG_20150501_0003.pdf [1-CLAIM: AMC 418635] FOR RECEIPT # 3258281
532K
- IMG_20150501_0004.pdf [1-CLAIM: AMC 418698] FOR RECEIPT # 3258281
528K
- IMG_20150501_0005.pdf [1-CLAIM: AMC 418634] FOR RECEIPT # 3258258
547K

Brown, Pauline <paulinebrown@blm.gov>
To: Larry Selberg <l_selberg@yahoo.com>

Fri, May 1, 2015 at 12:00 PM

Thank you Sir,

I will print the attached documents and have the payments processed today.

Regards,

PAULINE BROWN
LAND LAW EXAMINER
BUREAU OF LAND MANAGEMENT
ARIZONA STATE OFFICE
ONE NORTH CENTRAL AVE, STE 800
PHOENIX, AZ 85004-4427
OFFICE: (602) 417-9360
FAX: (602) 417-9490; 602-417-9452
paulinebrown@blm.gov
[Quoted text hidden]

Customer Name Update Screen

System ID:MC

Name: SELBERG LARRY

Lookup

Proprietor #: 2339334

Renumber To:

Category: P - PRIVATE

Address: PO BOX 7434

City: CHANDLER

State: AZ

Zip: 852467434

UNDELIVERABLE

Email: l_selberg@yahoo.com

Phone: 480-789-2863

Save

Save/Override DataFlux

Delete

Renumber

Customer details successfully saved for Customer Id 2339334

AMC 418698

787

MAINTENANCE FEE PAYMENT

Claimant Name: LARRY SELBERG
 Address: P.O. Box 7434
 City: CHANDLER State: AZ Zip: 85246
 Telephone: (480) 784-2843
 E-mail address: L-SELBERG@YAHOO.COM
 Signature: [Signature]

Check here if this is a change of address.

RECEIVED
 BLM AZ STATE OFFICE
 PHOENIX, ARIZONA
 2014 JUL 29 P 1:26
 BLM
 Date
 Stamp

LINE NO.	AMC NUMBER	CLAIM/SITE NAME	COUNTY RECORDER DATA (If available)	TWP	RNG	SEC
1	418698	Billie R	2012-0066200	9N	5W	25
2						
3						
4						
5						
6						
7						
8						
9						
10						

List additional claims on Form MCF114.

Bureau of Land Management
Arizona State Office
www.blm.gov/az/

No. of Claims: 1 x \$155 = 155.00
 Check No: 9336 Init. [Signature]
 Receipt No.: 3087931
 For BLM Use Only

Form: MCF112
 Revised July 2009

This form is available from the Arizona Department of Mines and Mineral Resources and may be reproduced.

INTERESTED
 JUL 31 2014
 BY: RAM

United States Department of the Interior
Bureau of Land Management
 LANDS/RECREATION & PLANNING
 ONE N CENTRAL AVE
 PHOENIX, AZ 85004 -2203
 Phone: 602-417-9200



Receipt

No: 3087931

Transaction #: 3179292	
Date of Transaction: 07/29/2014	
CUSTOMER:	
LARRY SELBERG PO BOX 7434 CHANDLER, AZ 85246-7434 US	

LINE #	QTY	DESCRIPTION	REMARKS	UNIT PRICE	TOTAL
1	1.00	LOCATABLE MINERALS / MINING CLAIMS- NOT NEW-UNADJUD, ONE AUTH NO. ONLY / MINING CLAIM MONEY RECEIVED CASES: AMC418698/\$155.00	2015 MAINT (1)	- n/a -	155.00
TOTAL:					\$155.00

PAYMENT INFORMATION			
1	AMOUNT:	155.00	POSTMARKED: N/A
	TYPE:	CHECK	RECEIVED: 07/29/2014
	CHECK NO:	9336	
	NAME:	SELBERG, LARRY PO BOX 7434 CHANDLER AZ 85246-7434 US	

REMARKS

This receipt was generated by the automated BLM Collections and Billing System and is a paper representation of a portion of the official electronic record contained therein.

AMC 418635

418698

MAINTENANCE FEE PAYMENT

Claimant Name: LARRY SELBERG
 Address: P.O. Box 7434
 City: CHANDLER State: AZ Zip: 85246
 Telephone: (480) 789-2863
 E-mail address: L-SELBERG@YAHOO.COM
 Signature: Larry L. Selberg
 Check here if this is a change of address.

RECEIVED
 BLM AZ STATE OFFICE
 2013 MAY -1 A 10:32
 PHOENIX, ARIZONA
 BLM
 Date
 Stamp

LINE NO.	AMC NUMBER	CLAIM/SITE NAME	COUNTY RECORDER DATA (If available)	TWP	RNG	SEC
1	AMC418635	DREAM CATCHER		90N	50W	25
2	AMC418636	Wish bone		90N	50W	001
3	AMC418698	Billy R		90N	50W	25
4	ENTERED INTO COMPUTER					
5	MAY 03 2013 <i>ps</i>					
6						
7						
8						
9						
10						

List additional claims on Form MCF114.

Bureau of Land Management
 Arizona State Office
www.blm.gov/az/

No. of Claims: 3 x \$140 = 420.00
 Check No: 9208 Init. MLH
 Receipt No.: 2784135
 For BLM Use Only

Form: MCF112
 Revised July 2009

This form is available from the Arizona Department of Mines and Mineral Resources and may be reproduced.

United States Department of the Interior
Bureau of Land Management
 LANDS/RECREATION & PLANNING
 ONE N CENTRAL AVE
 PHOENIX, AZ 85004 -2203
 Phone: 602-417-9200

Receipt

No: 2784135

Transaction #: 2868682		ENTERED INTO COMPUTER
Date of Transaction: 05/01/2013		
CUSTOMER:		MAY 03 2013 <i>PR</i>
LARRY SELBERG PO BOX 7434 CHANDLER, AZ 85246-7434 US		

LINE #	QTY	DESCRIPTION	REMARKS	UNIT PRICE	TOTAL
1	1.00	LOCATABLE MINERALS / MINING CLAIMS- NOT NEW-UNADJUD, ONE AUTH NO. ONLY / MINING CLAIM MONEY RECEIVED CASES: AMC418635/\$420.00	MAINT 2014/3	- n/a -	420.00
TOTAL:					\$420.00

PAYMENT INFORMATION			
1	AMOUNT:	420.00	POSTMARKED: N/A
	TYPE:	CHECK	RECEIVED: 05/01/2013
	CHECK NO:	9208	
	NAME:	SELBERG, LARRY PO BOX 7434 CHANDLER AZ 85246-7434 US	

REMARKS

This receipt was generated by the automated BLM Collections and Billing System and is a paper representation of a portion of the official electronic record contained therein.

NOTICE!!

These documents have been scanned!

Do not place un-scanned documents beneath this notice!

Do not remove this notice from this file!

GPO Jacket No. 560-102
Print Order 61540
Rise Business Services, LLC
Job=AZ15 5/13/2019



Box Number= AZ15043



Claim Begin-End: AMC418698-AMC418698

6 Location Notices-Amendments and Supporting Documents



AZ15043-12

AMC418628-AMC420131

MINING CLAIM STATUS REPORT

DATA ENTERED

DEC 18 2012 *pb*

MTP Checked by *AE*

GEO Checked by *AE*

LEAD SERIAL NUMBER AMC 418698 thru AMC

OF CLAIMS & TYPE

CHARGES

#	LODE	Location Fee @ \$34 =	\$ <u>34</u>
#	<u>1</u> PLACER	Processing Fee @ \$15 =	\$ <u>15</u>
#	ASSOCIATION PLACER	Maintenance Fee @ \$140 =	\$ <u>1,40</u>
#	MILL SITE	Overage (+)	\$
#	TUNNEL SITE	Shortage (-)	\$
		Other Fees	\$
		TOTAL	\$ <u>189</u>

TOTAL CLAIM ACREAGE? 207 (RE)

OF LOCATORS? 3

DOCUMENTS RECEIVED VIA -

TIMELY FILED?

Over-the-Counter () Mail () Yes () No ()

LEGAL DESCRIPTION - T 9N R 5W SEC 25

T _____ R _____ SEC _____

T _____ R _____ SEC _____

T _____ R _____ SEC _____

BLM () FOREST SERVICE () SUBJ TO PL 359: Yes () No ()

WILDERNESS AREA: No () Yes ()

SPLIT ESTATE - N/A () SX () PX () SRHA () OTHER ()

Proper Notice Filed if Located on SHRA Lands? N/A () Yes () No ()

RECONVEYED MINERALS ON BLM LANDS REQUIRE OPENING ORDERS FROM 1944 TO 1993 -

Open to Entry on: _____ N/A ()

COMMENTS/STATUS - VOID () PARTIALLY VOID () PVT MINERALS () WITHDRAWN LANDS ()

OTHER () _____

Claimant acknowledges that portions of the following claims(s) site(s) may be void or voidable.

Printed Name of Claimant _____ Signature of Claimant _____

***** FINAL ADJUDICATION *****

DATE 6/6/2013 INITIALS TS

ANC418697

ANC418698

LOCATION NOTICE FOR PLACER MINING CLAIM

NOTICE IS HEREBY GIVEN that the Billie R

LARRY SELBERG, placer mining claim has been located by

Billy RUCKER, Bill Coulter whose current mailing

address is P.O. Box 7434

CHANDLER, AZ. 85246

RECEIVED
BLM AZ STATE OFFICE
2012 NOV 16 P 1:04
PHOENIX, AZ
BLM
Date
Stamp

The general course of this claim is WEST TO EAST and it is situated in

YAVAPAI County, Arizona.

231 WEST END

This claim is 1250 feet in length and 253 EAST END feet in width. This claim runs from the location monument on which this location notice is posted approximately 231 feet in a NORTHERLY direction to the NORTH end line and 1250 feet in a WESTERLY direction to the WEST end line.

This claim is marked by four monuments, one at each corner of the claim.

The location monument on which this notice is posted is situated within Section 25, Township

9 N, Range 5 W, Gila Salt River Base and Meridian, Arizona. This claim encompasses

portions of the following legal subdivision(s) if located by legal subdivision or the following quarter section (s),

section (s), Township (s) and Range (s) PORTION OF THE NW 1/4 SEC 25

T9N R5W, Gila Salt River Base and Meridian, Arizona.

The locality of this claim with reference to some natural object or permanent monument and additional information (if any) concerning its locality are as follows: THERE IS A CREEK ON THIS

CLAIM RUNNING NORTH TO SOUTH WHICH CROSSES THE CLAIM

APPROXIMATELY 245 FEET WEST OF THE NE CORNER MONUMENT.

DATED AND POSTED on the ground this 16TH day of NOVEMBER, 2012.

LOCATOR (s) Larry Selberg, Bill Coulter, Billie Rucker

LARRY SELBERG, Bill Coulter, BILLIE RUCKER

Form MCF102
Revised July 2005

AMC410698

MINING CLAIM MAP

7.25
6.25
12.50
6.25
Lode () Placer

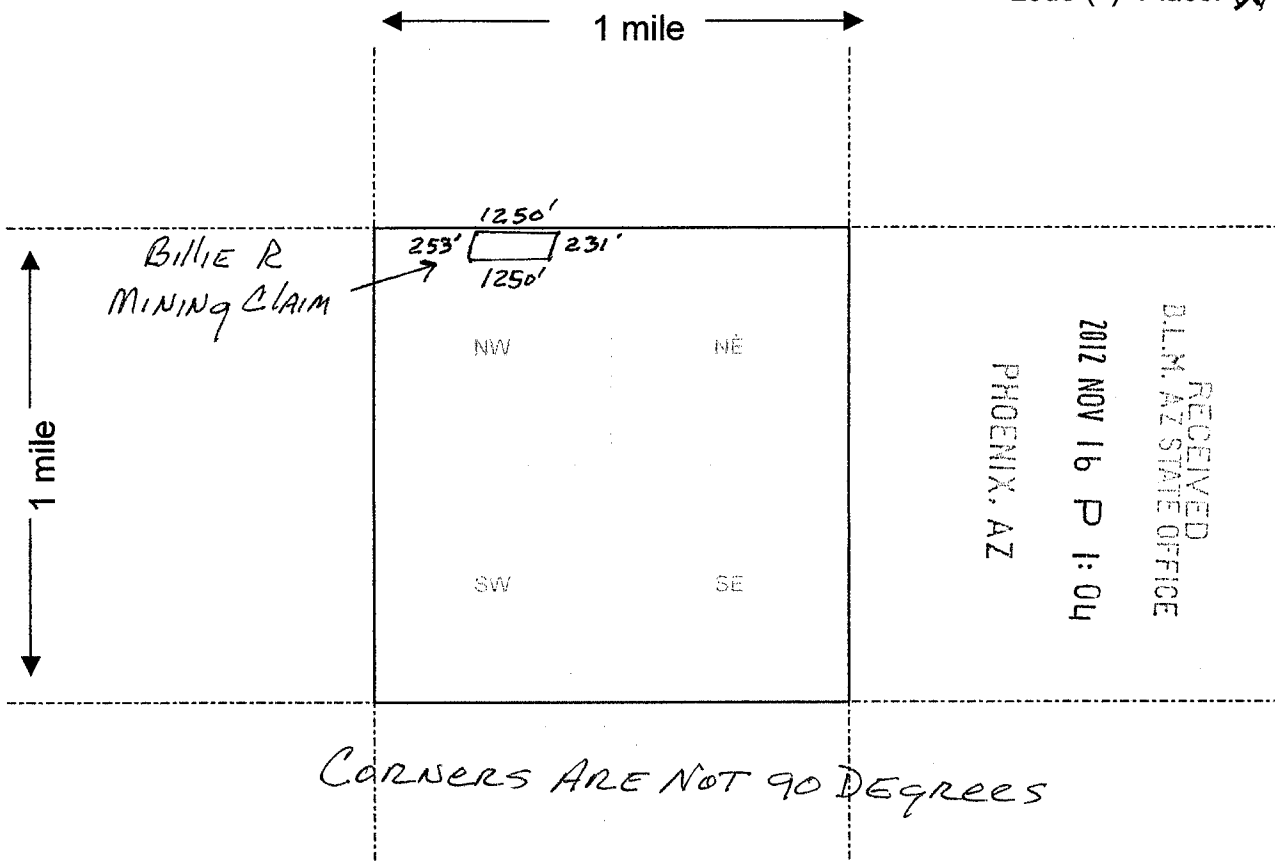

RECEIVED
D.L.M. AZ STATE OFFICE
PHOENIX, AZ
2012 NOV 16 P 1:04

AMCU 18698

CORNERS ARE NOT 90 DEGREES

Scale: 1" = 2000 feet



- The above map depicts the Billie R mining claim, which is located in Section (s) 25, Township 9 N, Range 5 W, Gila and Salt River Base and Meridian, YAVAPAI County, Arizona.
- The type of corner and location monuments used are as follows: 5' TALL PVC WITH NAME TAG (2" DIAMETER PVC WITH CAP)
- The bearings and distances in degrees and feet between claim corners are as depicted on the map.

A PORTION OF THE NW 1/4 SEC 25 T9N R5W GSR B&M, AZ.

Form MCF100a
Revised July 2005

Input Parameters for Geographic Report with Land

System Id = CR

Admin State = AZ

Geo State =

Casetype Begins With

Case Disp Txt = AUTHORIZED, CANCELLED, EXPIRED, PENDING, REJECTED, RELINQUISHED, VOID, WITHDRAWN

Mer Twp Rng = 14 0090N 0050W

Section = 025, 999

Mtrs =

Commodity =

Commodity Txt =

Pending Org =

Pend Org Decode =

Total Rows Returned: 3

UNITED STATES DEPARTMENT OF INTERIOR
 BUREAU OF LAND MANAGEMENT
 GEOGRAPHIC REPORT WITH LAND
 Sorted by Meridian Township Range

Adm State: AZ

Serial Number: AZA 035798

Total Case Acres: 5.000

<u>Casetype</u>	<u>Case Disp</u>	14	0090N	0050W	<u>Sect</u>	<u>Sur Typ</u>	<u>Sur Num</u>	<u>Suff</u>	<u>Subdivision</u>	<u>Act Pend</u>
380913	AUTHORIZED				025	ALIQ			NWSW;	

Serial Number: AZAR 0000110

Total Case Acres: 16.660

<u>Casetype</u>	<u>Case Disp</u>	14	0090N	0050W	<u>Sect</u>	<u>Sur Typ</u>	<u>Sur Num</u>	<u>Suff</u>	<u>Subdivision</u>	<u>Act Pend</u>
285003	AUTHORIZED				025	ALIQ			NWNW;	

Serial Number: AZAR 0034626

Total Case Acres: 26.550

<u>Casetype</u>	<u>Case Disp</u>	14	0090N	0050W	<u>Sect</u>	<u>Sur Typ</u>	<u>Sur Num</u>	<u>Suff</u>	<u>Subdivision</u>	<u>Act Pend</u>
286202	AUTHORIZED				025	ALIQ			E2W2;	

Order Detail

Close

Transaction ID	2772792	Receive Date	11/16/2012
Order Type	A	Receipt ID	2691121
Order Status	P	Reference Transaction	
Order Date	11/16/2012	Last Updated By	3055
Login ID	3055	Last Update Users	scruz
Logins	scruz	Last Update Date	11/16/12 13:10
Customer ID		Address	1254 GRIFFIN RF
First Name	KAREN	Address2	
Middle Initial		City	HELENA StateMT Zip -
Last Name	COULTER	Country	US
Company		Phone	801 550 6077
Assignor ID			
First Name			
Middle Initial			
Last Name			
Company			
AR flag		Historical Order Number	

Order Items

OrderItem	XferOI	OrderID	Login	OI-Date	Type	Qty	UnitPrice	Total	BillNumber	BillLine	BIID	CostCtr	RcptOrg	WBS	Commodity	Subject
1	6084337	2772792	scruz	11/16/2012	C	1.00	0.00	15.00				LLAZ931000	LLAZ931000	LOCA	MCNN	NEW MININ
2	6084338	2772792	scruz	11/16/2012	C	1.00	0.00	34.00				LLAZ931000	LLAZ931000	LOCA	MCNN	NEW MININ
3	6084339	2772792	scruz	11/16/2012	C	1.00	0.00	140.00				LLAZ931000	LLAZ931000	LOCA	MCNN	NEW MININ

DEC 04 2012 1:38pm - left a Message - Need Addresses, PB

1247p - Rec'd a call from Bill + Karen Coulter; they will e-mail me the addresses of the two additional owners for Amc 418698.

- Bill said the PO Box in Chandler belongs to Larry Selberg who is also acting as their AGENT. Thank you, PB

DEC 18 2012 still no email msg from Mr. Coulter so I called + spoke to Bill C.; he stated he did email the listing to me. He will make a second attempt + he may even try via Rod's email.

2:39pm - Still NO EMAIL MSG coming thru; I Requested the claimant to MAIL IN THE INFO. PB

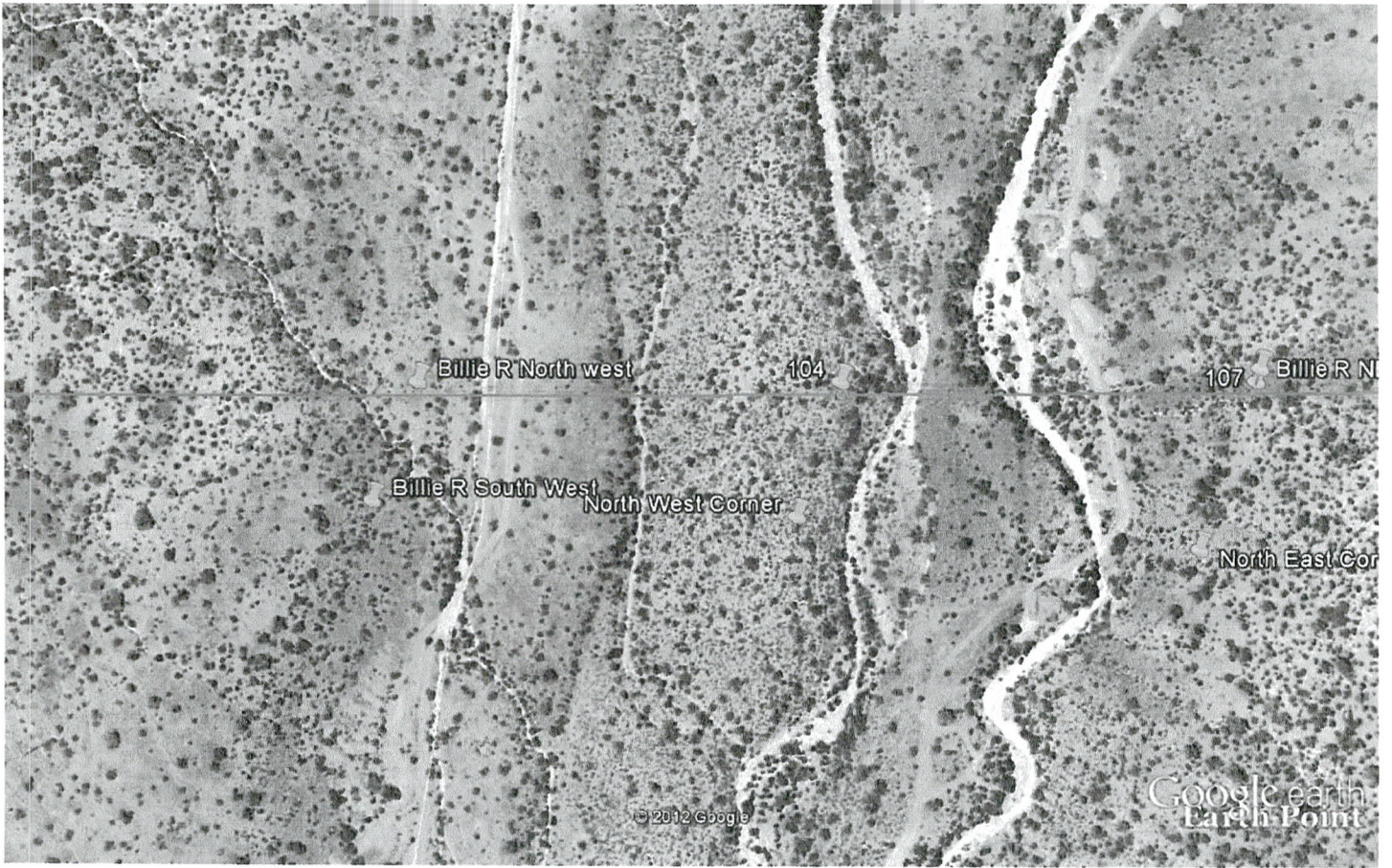

Google earth

feet 1000
meters 300



AHC4 18698

RECEIVED
B.L.M. AZ STATE OFFICE

2012 NOV 16 P 1:04

PHOENIX, AZ